



MICHAEL MULLIN  
ARCHITECT

63 Fountain  
San Francisco, California



Before



During construction,  
workmen affix wood joists  
to new cantilevered steel  
beams.

The primary concept for the  
house was a 'wall of glass'.  
The deck above creates a  
ceiling for the outdoor room  
below.



Muffy Kibbey



MICHAEL MULLIN  
ARCHITECT

63 Fountain  
San Francisco, California

Before



The mid-century vernacular of the existing house is respected, but made cleaner and more graceful. Mullin referenced the work of Adolf Loos to evoke early modernism at a comfortable, domestic scale.

Detail of rear wall.



Muffy Kibbey



MICHAEL MULLIN  
ARCHITECT

63 Fountain  
San Francisco, California



Before



Construction: interior walls were removed to unify the top floor.

The deck beyond is stepped down to preserve views from the interior.





MICHAEL MULLIN  
ARCHITECT

The master bath includes curbless shower, custom tile soaking tub and views of the bay.





MICHAEL MULLIN  
ARCHITECT

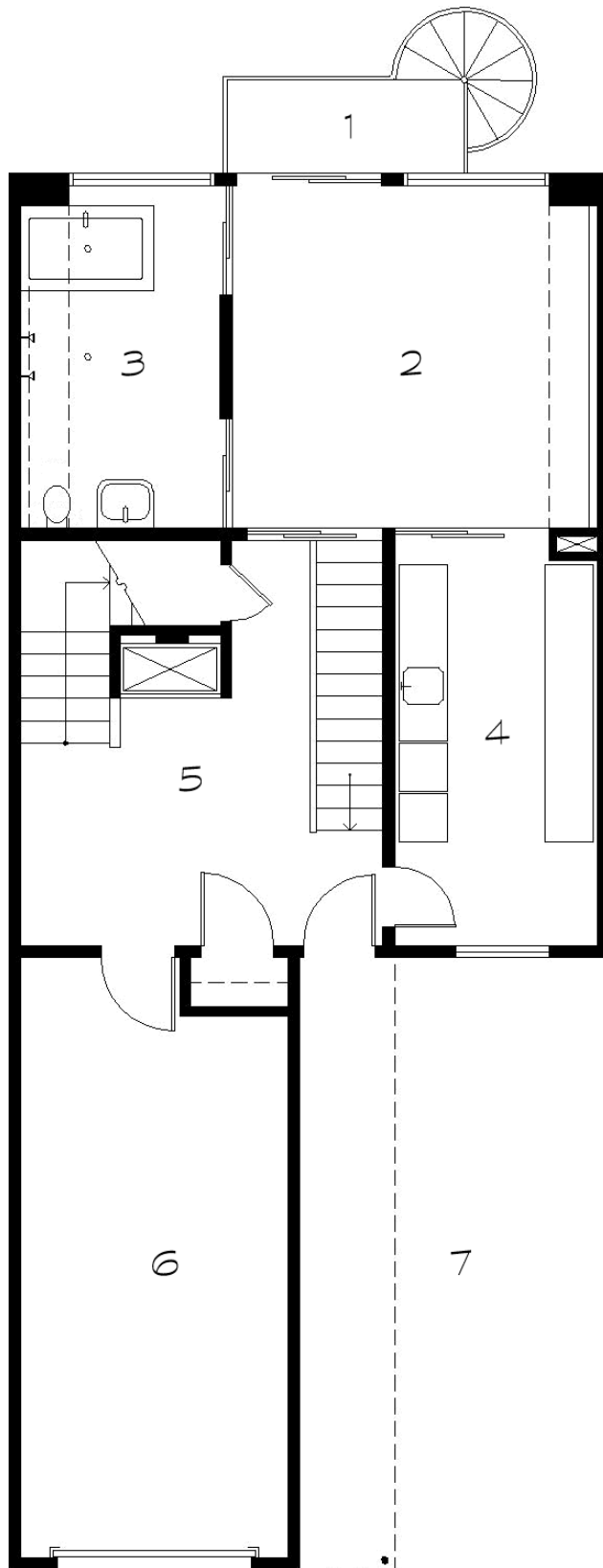

- 1 BALCONY
- 2 MASTER BEDROOM
- 3 BATH
- 4 DRESSING / LAUNDRY
- 5 FOYER
- 6 GARAGE
- 7 ENTRY COURT



63 FOUNTAIN STREET  
SAN FRANCISCO

---

ENTRY LEVEL PLAN